

Pls. extend : 533 m² / 47%
 Considered as 8.5'

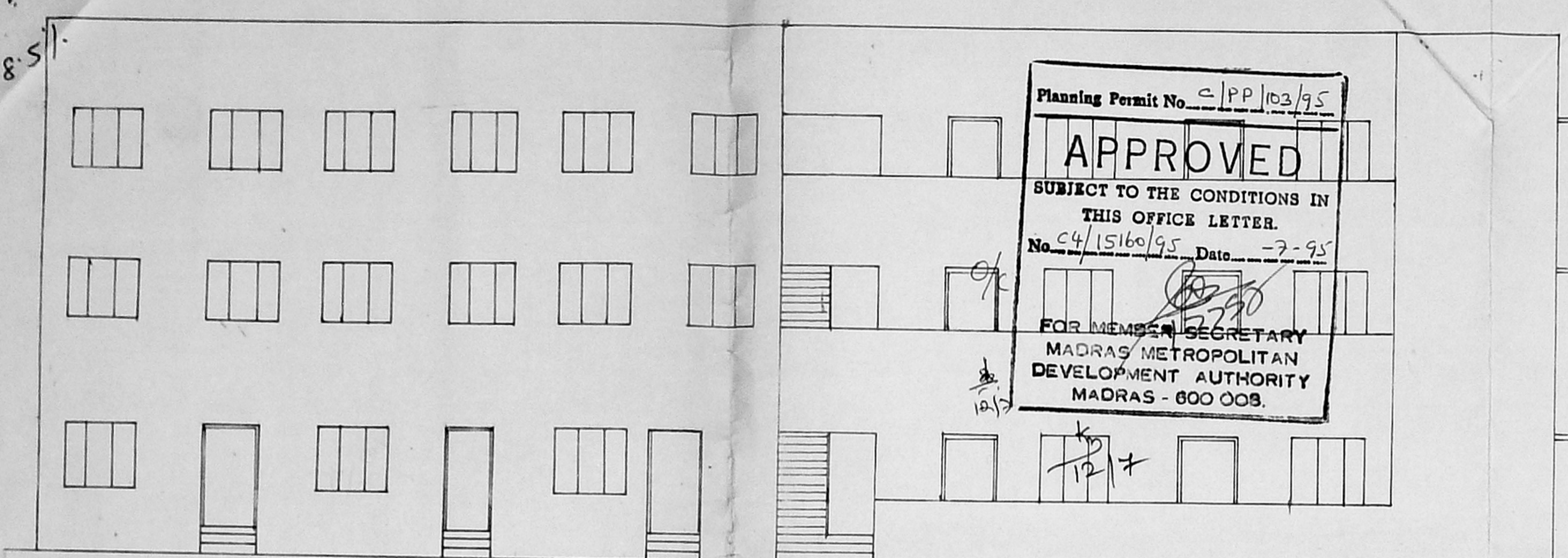

FRONT ELEVATION

Planning Permit No. PP/03/95
APPROVED
 SUBJECT TO THE CONDITIONS IN THIS OFFICE LETTER.
 No. 4/15160/95 Date 7-95
 FOR MEMBER SECRETARY
 MADRAS METROPOLITAN DEVELOPMENT AUTHORITY
 MADRAS - 600 008.

MMDA 'C' / PP NO. 134/95
 C.N. 4/134/95
 Ass. 16
 Scrutiny: 16
 PART I
 PART II
 Km
 A.P. 20/16

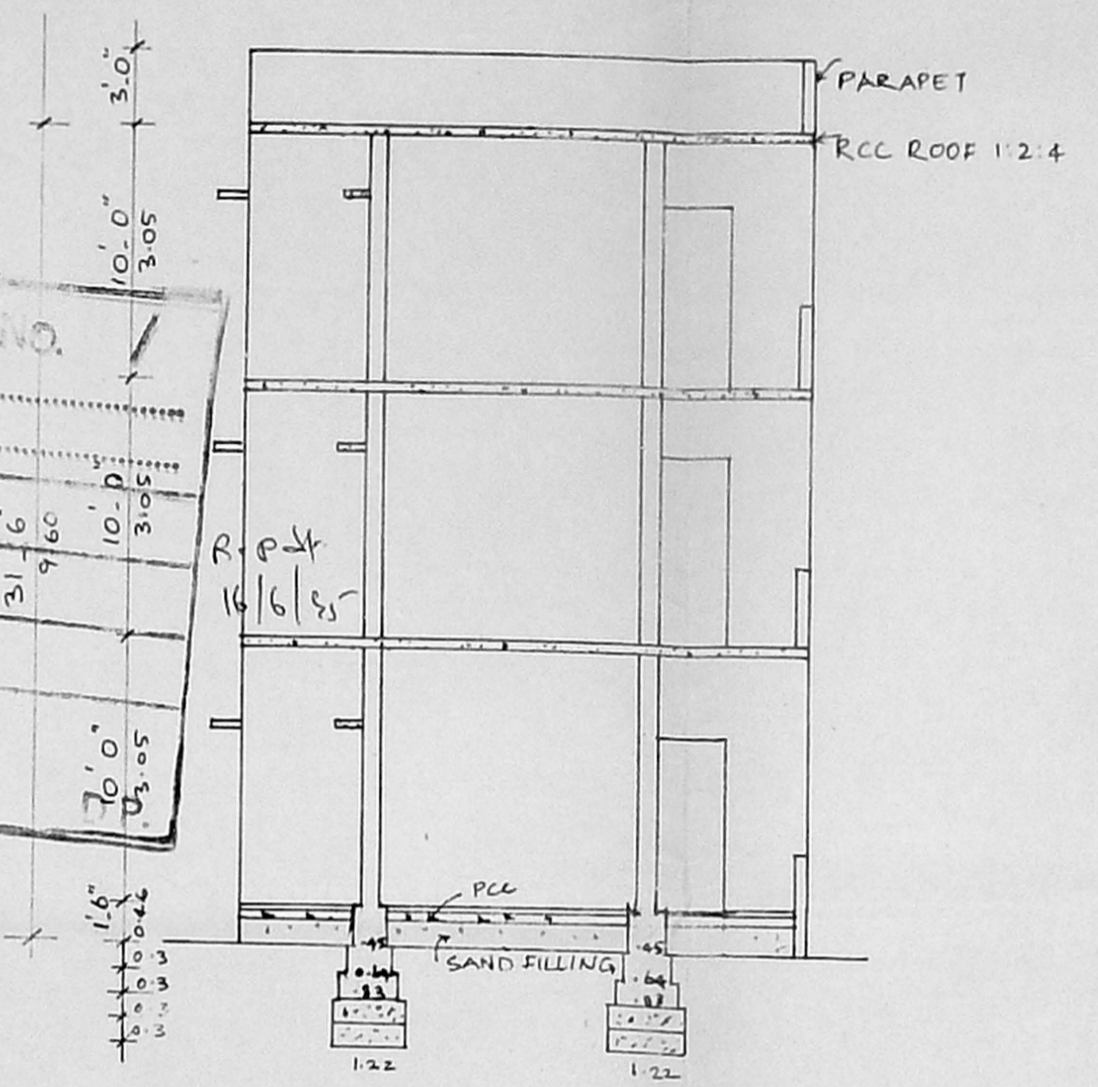

SECTION ON 'AA'

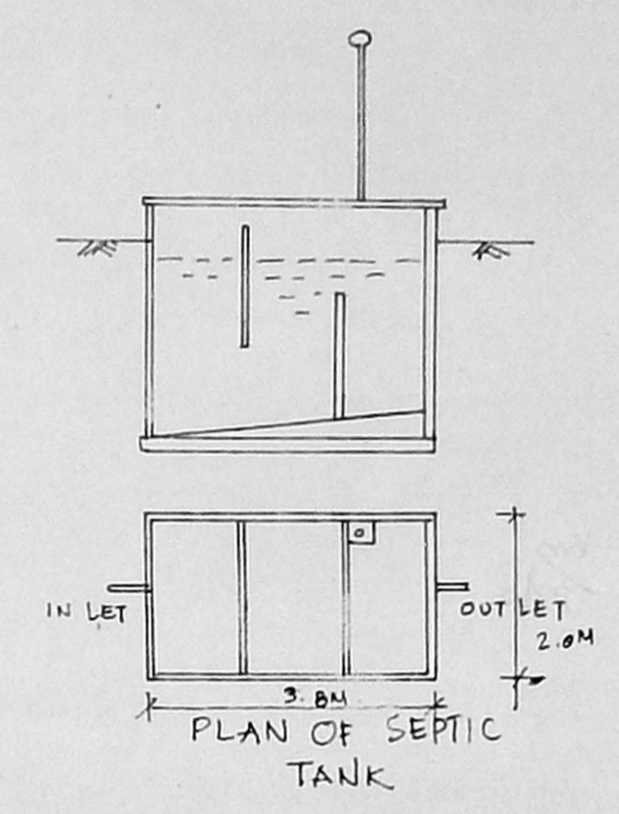

PLAN OF SEPTIC TANK

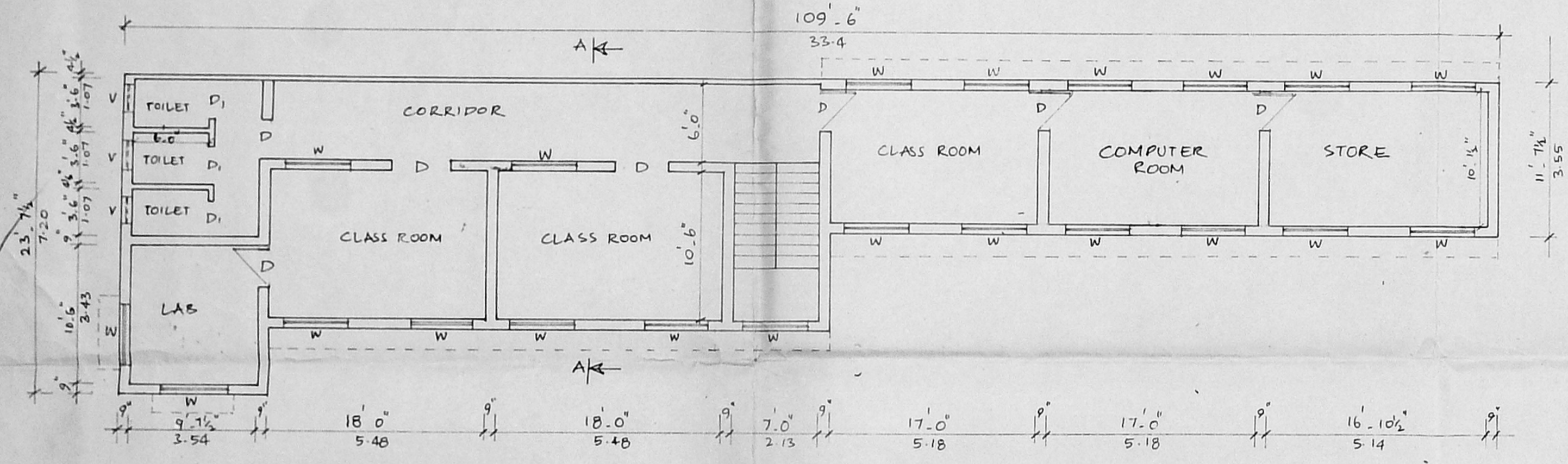

FIRST FLOOR & SECOND FLOOR

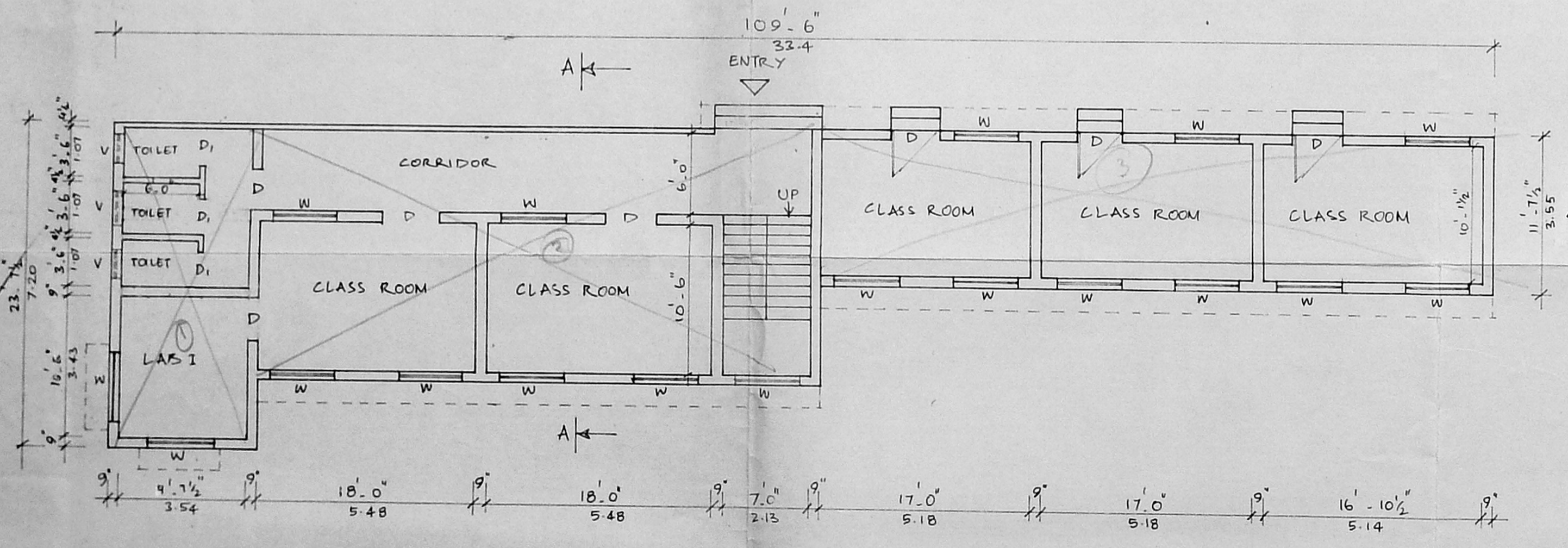

GROUND FLOOR

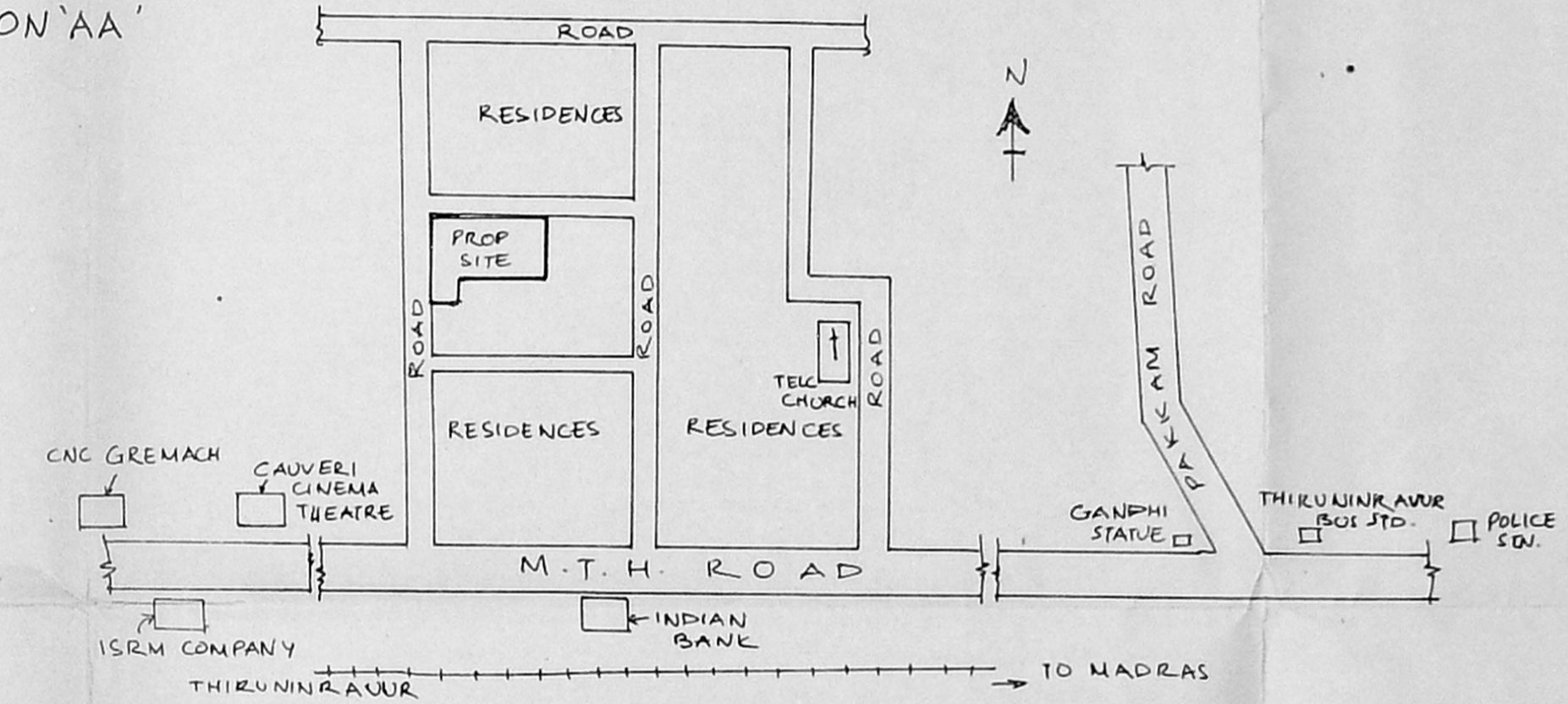

KEY PLAN (NOT TO SCALE)

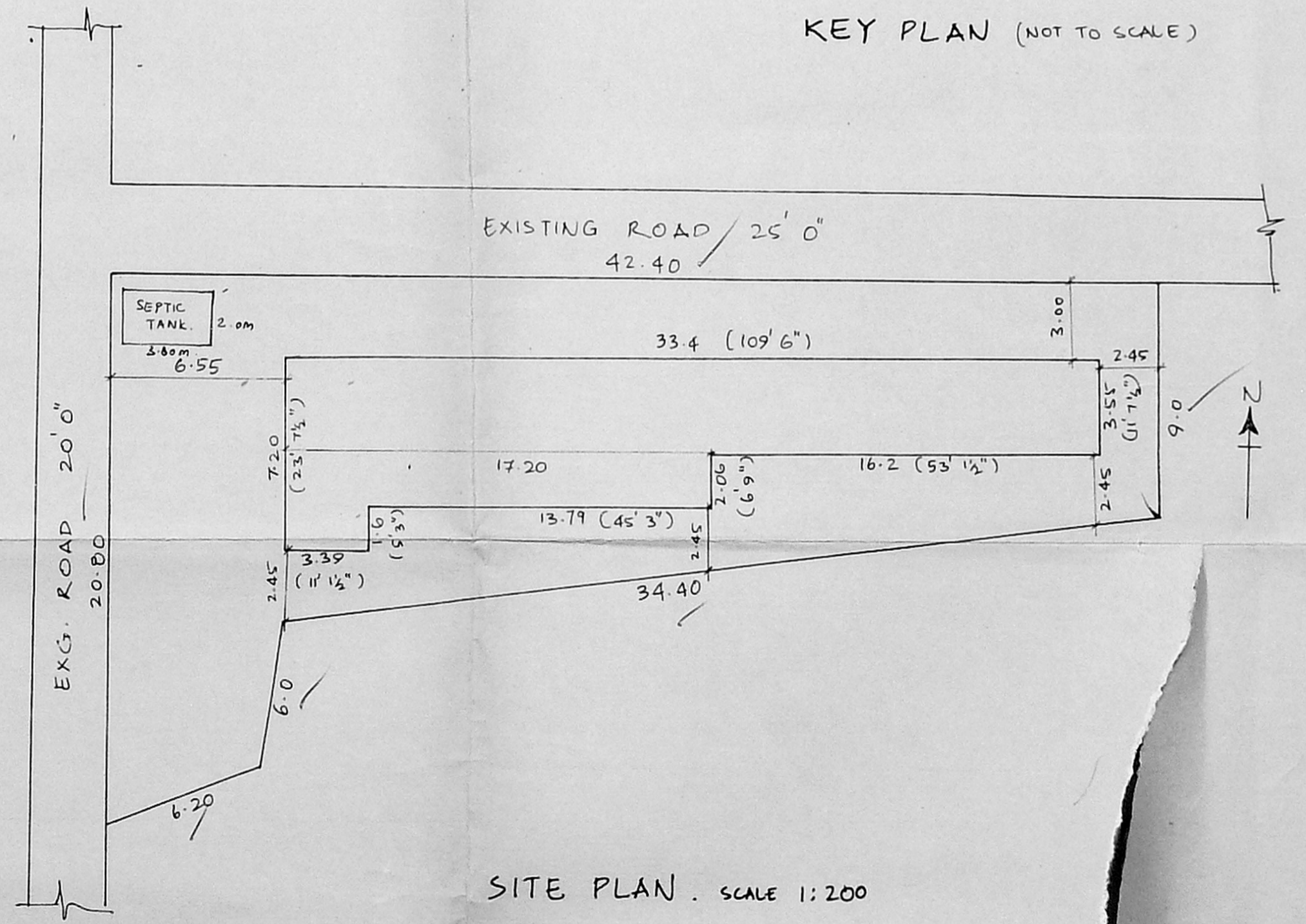

SITE PLAN . SCALE 1:200

SCHEDULE OF JOINERY

D - DOOR	1.06 x 2.13 MTS
D ₁ - DOOR	0.76 x 2.13
W - WINDOW	1.52 x 1.22 "
V - VENTILATOR	0.60 x 0.45 "

AREA STATEMENT

PLOT AREA	: 5760 SFT, 535 M ²
GROUND FLOOR AREA	: 159.49 M ²
FIRST FLOOR AREA	: 159.49 M ²
SECOND FLOOR AREA	: 159.49 M ²
TOTAL AREA	: 478.47 M ²

COLOUR INDEX

EXISTING	<input type="checkbox"/>
PROPOSED	<input type="checkbox"/>
SITE BOUNDARY	<input type="checkbox"/>
ROAD	<input type="checkbox"/>

PLAN SHOWING THE PROPOSED PRIMARY SCHOOL BUILDING FOR ST. JOHNS AT PLOT NO. 49 & 50 OF RS. NO. 20/16, SELVARAJ NAGAR THIRUNIRAVUR.

Glory Johnson

OWNERS SIGNATURE

Er. K. VENUGOPAL, Ret. A.E.R.
 CORPORATION OF MADRAS
 Civil & Sanitary Engineering Consultant
 Licensed Surveyor, Class-I No: 320
 Licensed Plumber, Class-I Metro Water
 Sewerage No. Water Supply No.
 3, Noolakandas Street, Sangavikatan (Laka Area)
 Backside of Corporation Girls Higher Secondary School
 LICEN MADRAS 2006